

1 SITE PLAN - Stage 1
1:200

| | | | | | |
|--|-----------------------|---|-----------------------|---|-----------------------|
| Existing Site Area | = 7650 m ² | TENANCY 1 | | TENANCY 2 | |
| Existing warehouse building | = 4158 m ² | Waste facility | = 1409 m ² | Warehouse | = 2749 m ² |
| Existing Office to be demolished | = 71 m ² | Loading area | = 284 m ² | Loading area | = 160 m ² |
| Loading bays | = 444 m ² | G FA Waste Facility (excluding loading area) | = 1125 m ² | GFA Warehouse (excluding loading area) | = 2589 m ² |
| Proposed New Office | = 275 m ² | Office | = 275 m ² | Car paces | = 37 Cars |
| Total of GFA excluding Loading area | = 3714 m ² | Car spaces | = 24 cars | | |
| Car spaces provided (Including 2 Disabled Parking Spaces) | = 63 Cars | | | | |

NOTE:
NEW DOWN PIPE TO BE CONNECTED TO EXISTING STORMWATER SYSTEM.

| LEGEND | |
|---------|---------------------------------------|
| ● | EXISTING DOWN PIPE |
| □ | EXISTING PIT |
| --- | EXISTING ROOF DRAINAGE LINE |
| --- | EXISTING STORMWATER DRAINAGE LINE |
| 150 DIA | EXISTING PIPE SIZE AND FLOW DIRECTION |

COPYRIGHT & GENERAL NOTE :

Figured dimensions shall be taken in preference to scaling. Drawing to be read in conjunction with information on first page. Check all dimensions and levels on site before commencing work or ordering materials. All existing ground lines & trees location are approximate, therefore to be verified on-site by the builder. Any discrepancies to be verified back to Zhin Architects before proceeding. All workmanship and materials shall comply with all relevant codes, ordinances, Australian Standards and manufacturers instructions. Unless noted 'Issued for Construction' drawing not to be used for construction. All art / graphic representations are indicative only, information on this drawing is the copyright of Zhin Architects. Copying or using this drawing in whole or part without written permission infringes copyright.

B Issu to Council
A Coordination
ISSUE AMENDMENT

19/09/19 SY IC
02/09/19 SY IC
DATE DRAWN CHECK
Drawing is NOT VALID or issued for use, unless checked

TRUE NORTH :

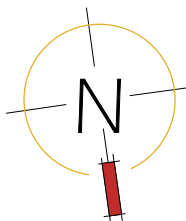

Zhin Architects Pty Ltd
Suite 1, Level 2
2 Rowe Street
Eastwood NSW 2122
+61 2 8893 8888 /p
+61 2 8893 8833 /f
www.zhinarch.com.au /w
28 495 869 790 /abn

Ruston Wee Chung Kudinar-Kwee (reg. 4570) : Nominated Architect

PROJECT STATUS :
Development Application 428.1/2018

PROJECT NAME
PROPOSED WASTE FACILITY
115-119 Cowpasture Road,
Wetherill Park 2164
LGA: Fairfield City

SHEET TITLE:
DA 428.1/2018
Site Plan - Stage 1
1:200 @ A1 sheet
SCALE
8621 DA 001
JOB No. DRAWING No. B ISSUE

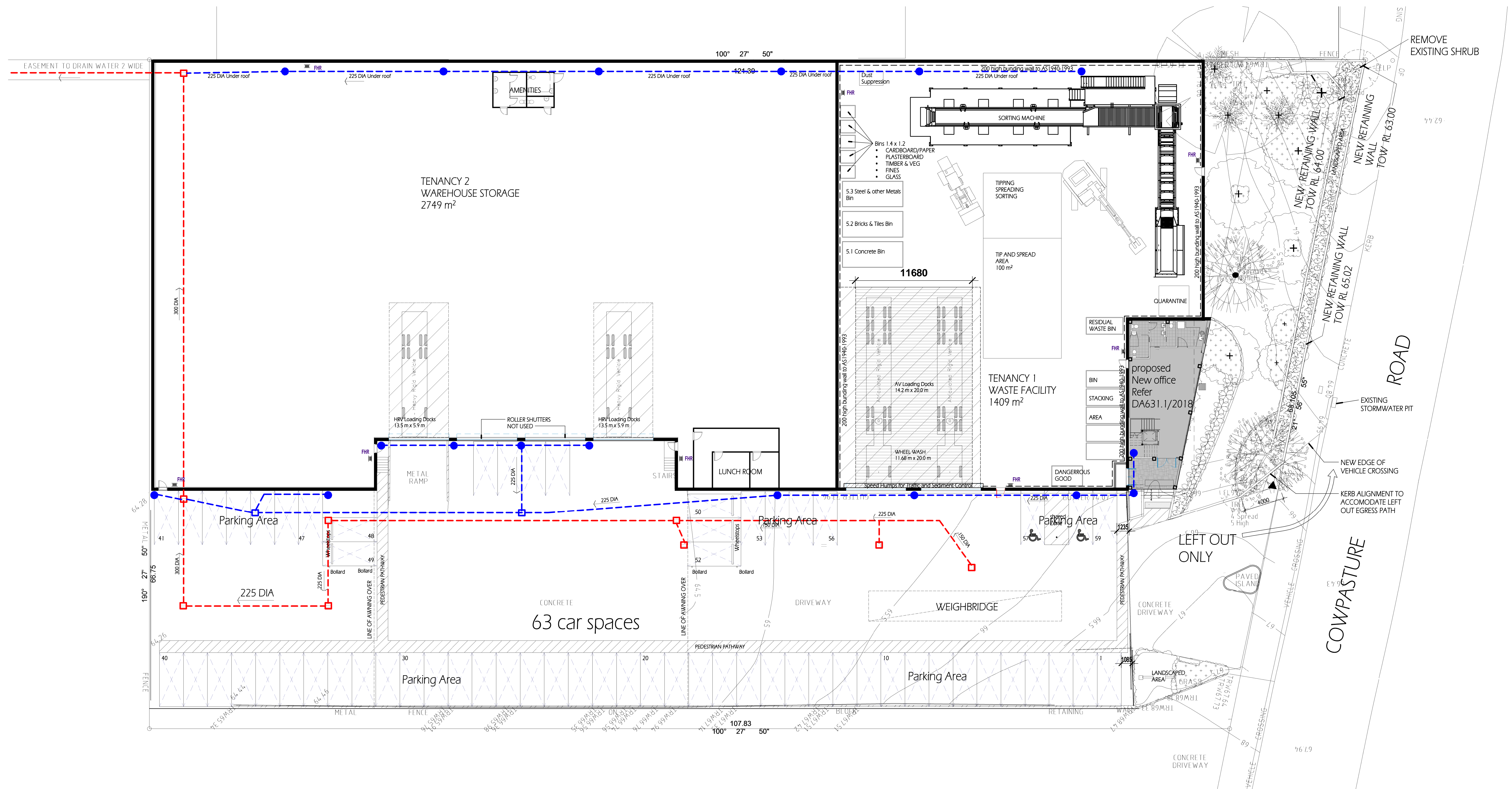





SITE PLAN - Stage 2
1 : 200

| | | | | | |
|--|-----------------------|---|-----------------------|---|-----------------------|
| Existing Site Area | = 7650 m ² | <u>TENANCY 1</u> | | <u>TENANCY 2</u> | |
| Existing warehouse building | = 4158 m ² | Waste facility | = 1409 m ² | Warehouse | = 2749 m ² |
| Existing Office to be demolished | = 71 m ² | Loading area | = 284 m ² | Loading area | = 160 m ² |
| Loading bays | = 444 m ² | G FA Waste Facility (excluding loading area) | = 1125 m ² | GFA Warehouse (excluding loading area) | = 2589 m ² |
| Proposed New Office | = 275 m ² | Office | = 275 m ² | Car paces | = 37 Cars |
| Total of GFA excluding Loading area | = 3714 m ² | Car spaces | = 24 cars | | |
| Car spaces provided (Including 2 Disabled Parking Spaces) | = 63 Cars | | | | |

NOTE:
NEW DOWN PIPE TO BE CONNECTED TO EXISTING STORMWATER SYSTEM.

LEGEND

-  EXISTING DOWN PIPE
 EXISTING PIT
 EXISTING ROOF DRAINAGE LINE
 EXISTING STORMWATER DRAINAGE LINE
 EXISTING PIPE SIZE AND FLOW DIRECTION

COPYRIGHT & GENERAL NOTE :

Figured dimensions shall be taken in preference to scaling. Drawing to be read in conjunction with information on first page. Check all dimensions and levels on site before commencing work or ordering materials. All existing ground lines & trees location are approximate, therefore to be verified on-site by the builder. Any discrepancies to be verified back to Zhnair Architects before proceeding. All workmanship and materials shall comply with all relevant codes, ordinances, Australian Standards and manufacturers instructions. Unless noted 'Issued for Construction' drawing not to be used for construction. All art / graphic representations are indicative only. Information on this drawing is the copyright of Zhnair Architects. Copying or using this drawing in whole or part without written permission infringes copyright.

| | |
|-------|-----------------|
| B | Issu to Council |
| A | Coordination |
| ISSUE | AMENDMENT |

| | | |
|----------|-------|---------|
| 19/09/19 | SY | IC |
| 02/09/19 | SY | IC |
| DATE | DRAWN | CHECKED |

Drawing is NOT VALID or issued for use, unless checked

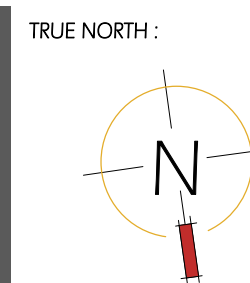

Rustom Wee Chung Kudinar-Kwee (reg. 4570) : Nominated Architect

Zhinar Architects Pty Ltd
Suite 1, Level 2
2 Rowe Street
Eastwood, NSW 2122
+61 2 8893 8888 / p
+61 2 8893 8833 / f
www.zhinar.com.au / w
28 495 869 790 / a

PROJECT STATUS: Development Application 428.1/2018

PROJECT NAME
PROPOSED WASTE FACILITY

115-119 Cowpasture Road,
Wetherill Park 2164

LGA: Fairfield City

SHEET TITLE:
DA 428.1/2018
Site Plan - Stage 2
1 : 200 @ A1 sheet
SCALE
8621 DA 002
JOB No. DRAWING No.

B
SUE